

Rosewood, Maidstone, Kent

The Baker 2 Bedroom Semi-Detached House

Plots 25 and 125

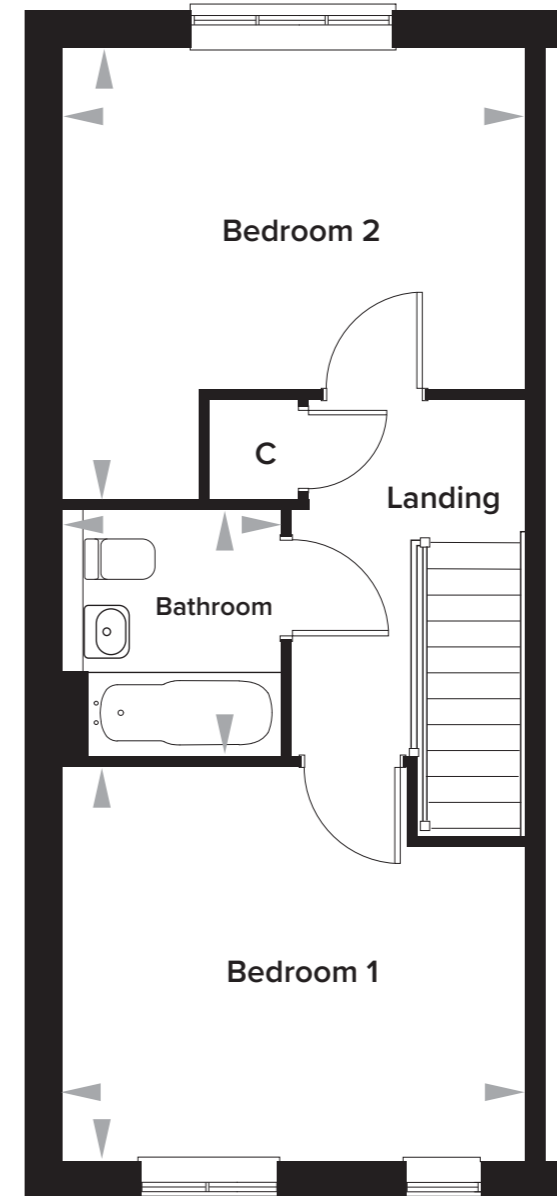
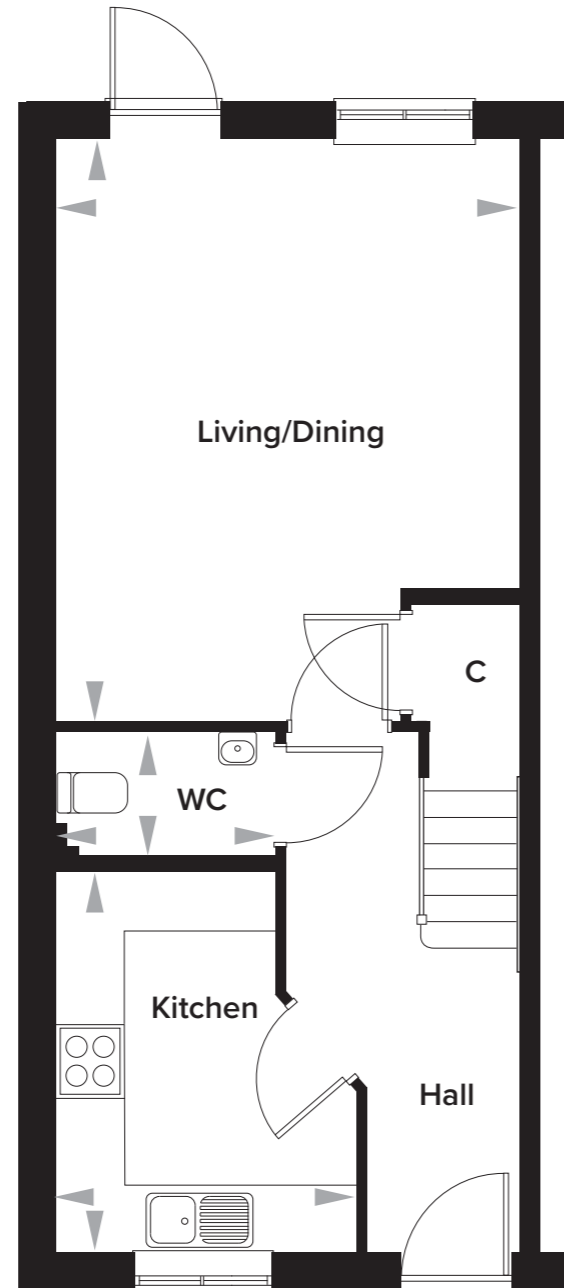

Ground Floor

Kitchen	2637mm x 3350mm	8' 8" x 11' 0"
Living/Dining	4070mm x 5117mm	13' 2" x 16' 9"
WC	1924mm x 1082mm	6' 4" x 3' 7"

First Floor

Bedroom 1	4080mm x 3462mm	13' 5" x 11' 4"
Bedroom 2	4080mm x 3984mm	13' 5" x 13' 0"
Bathroom	1932mm x 2162mm	6' 4" x 7' 1"

Rosewood, Maidstone, Kent

The Baker 2 Bedroom Semi-Detached House

Plots 75 and 129

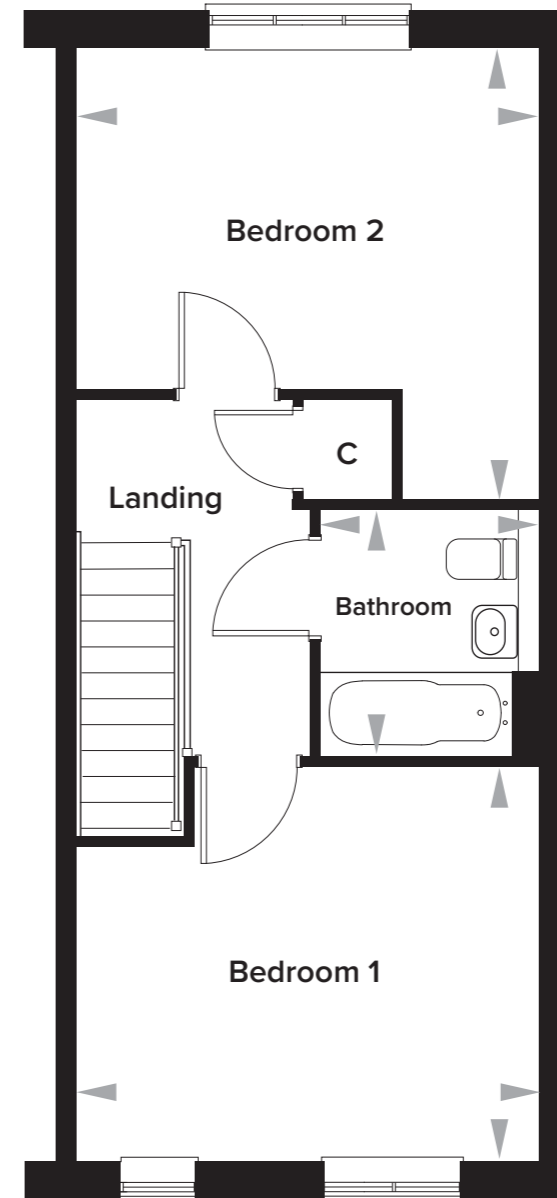
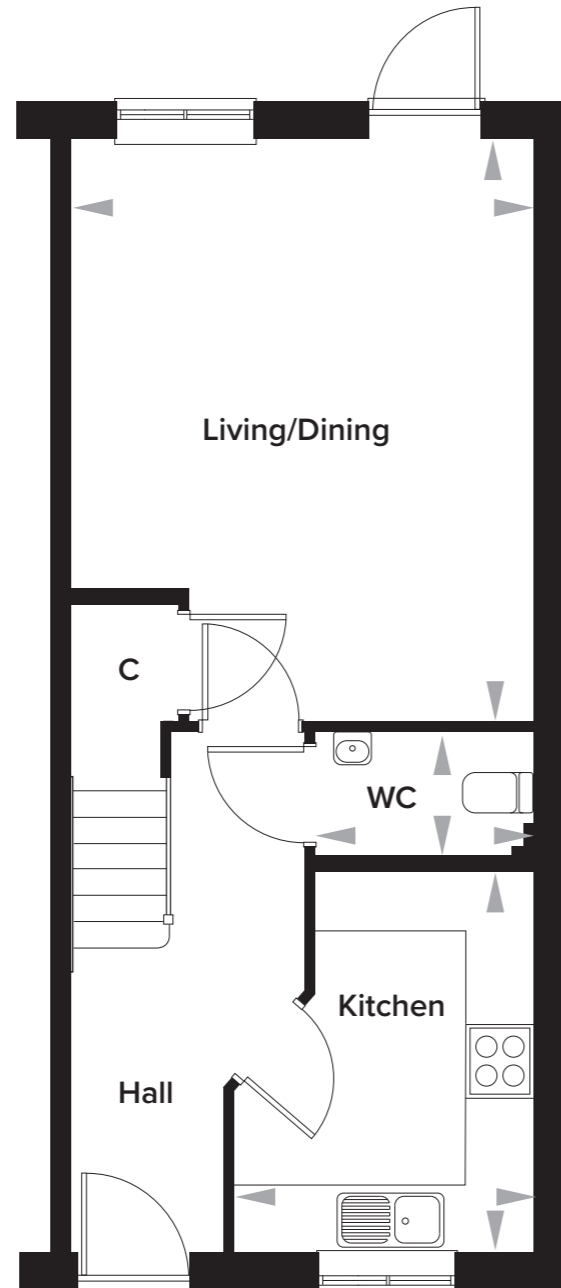

Ground Floor

Kitchen	2637mm x 3350mm	8' 8" x 11' 0"
Living/Dining	4070mm x 5117mm	13' 2" x 16' 9"
WC	1924mm x 1082mm	6' 4" x 3' 7"

First Floor

Bedroom 1	4080mm x 3462mm	13' 5" x 11' 4"
Bedroom 2	4080mm x 3984mm	13' 5" x 13' 0"
Bathroom	1932mm x 2162mm	6' 4" x 7' 1"

Rosewood, Maidstone, Kent

The Baker 2 Bedroom Mid-Terrace House

Plot 76, 127 and 133

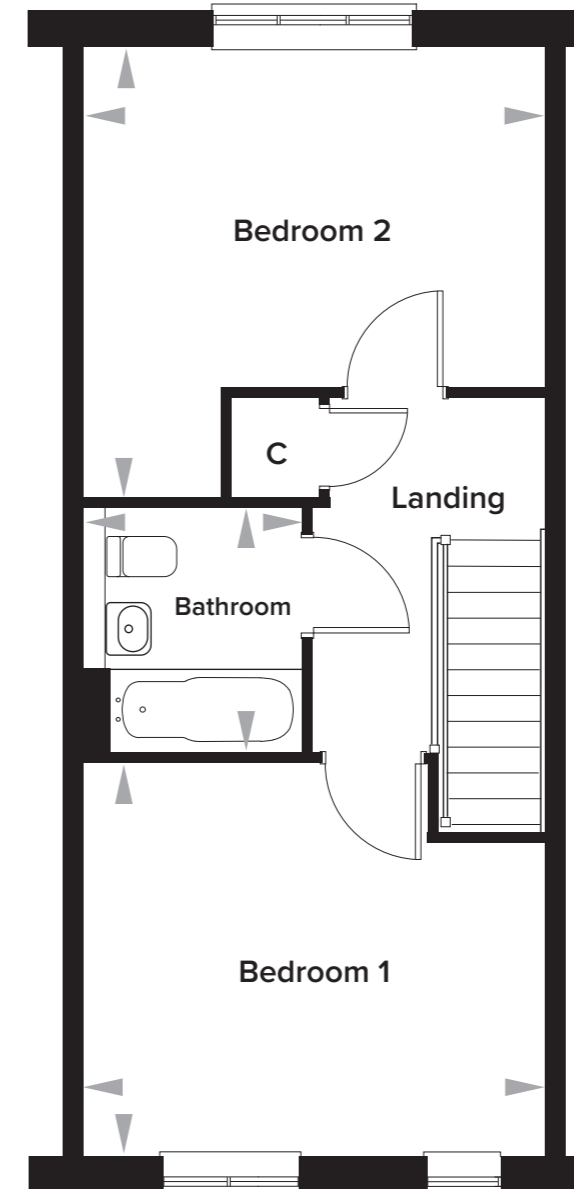
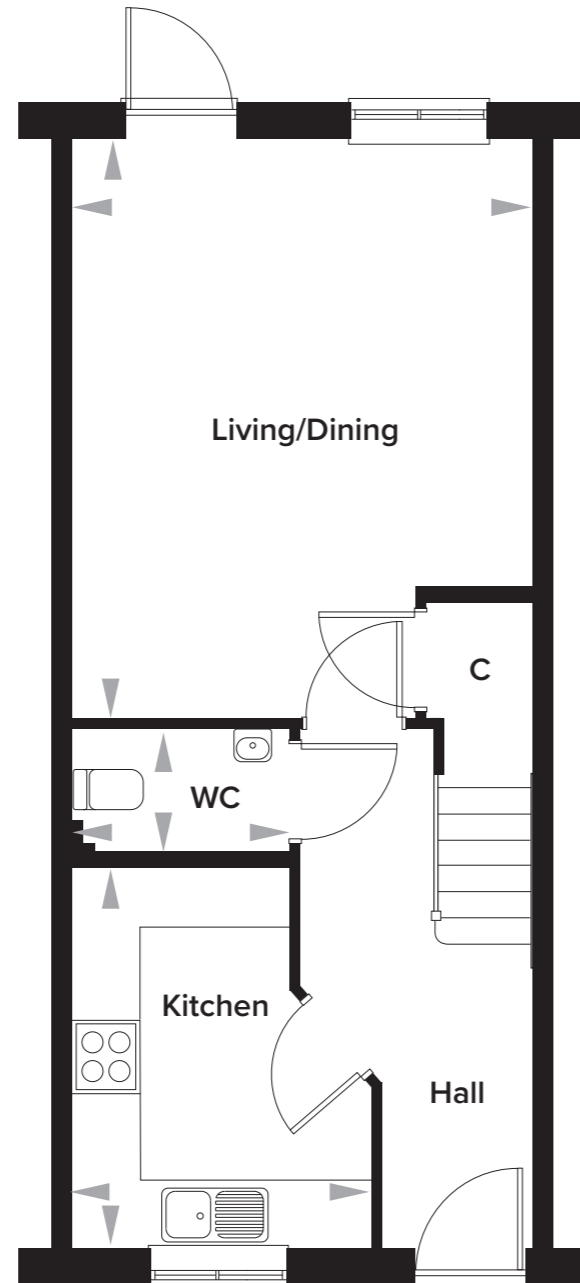

Ground Floor

Kitchen	2637mm x 3350mm	8' 8" x 11' 0"
Living/Dining	4070mm x 5117mm	13' 2" x 16' 9"
WC	1924mm x 1082mm	6' 4" x 3' 7"

First Floor

Bedroom 1	4080mm x 3462mm	13' 5" x 11' 4"
Bedroom 2	4080mm x 3984mm	13' 5" x 13' 0"
Bathroom	1932mm x 2162mm	6' 4" x 7' 1"

Rosewood, Maidstone, Kent

The Baker 2 Bedroom Mid-Terrace House

Plots 26, 126, 128 and 134

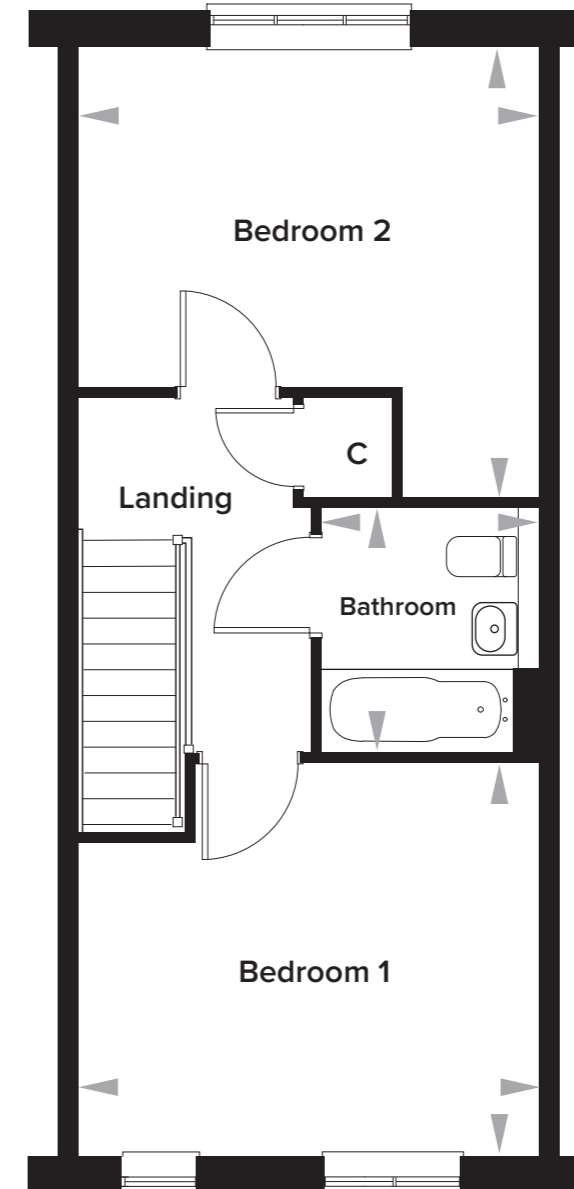
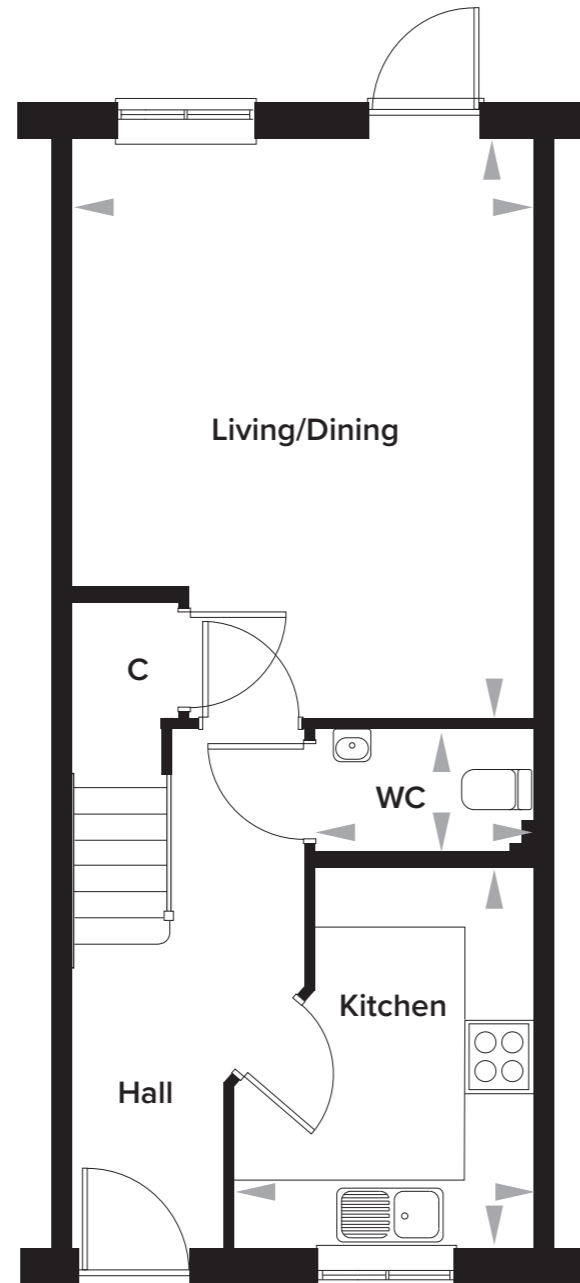

Ground Floor

Kitchen	2637mm x 3350mm	8' 8" x 11' 0"
Living/Dining	4070mm x 5117mm	13' 2" x 16' 9"
WC	1924mm x 1082mm	6' 4" x 3' 7"

First Floor

Bedroom 1	4080mm x 3462mm	13' 5" x 11' 4"
Bedroom 2	4080mm x 3984mm	13' 5" x 13' 0"
Bathroom	1932mm x 2162mm	6' 4" x 7' 1"

Rosewood, Maidstone, Kent

The Tillman 3 Bedroom Semi-Detached House

Plots 77 and 132

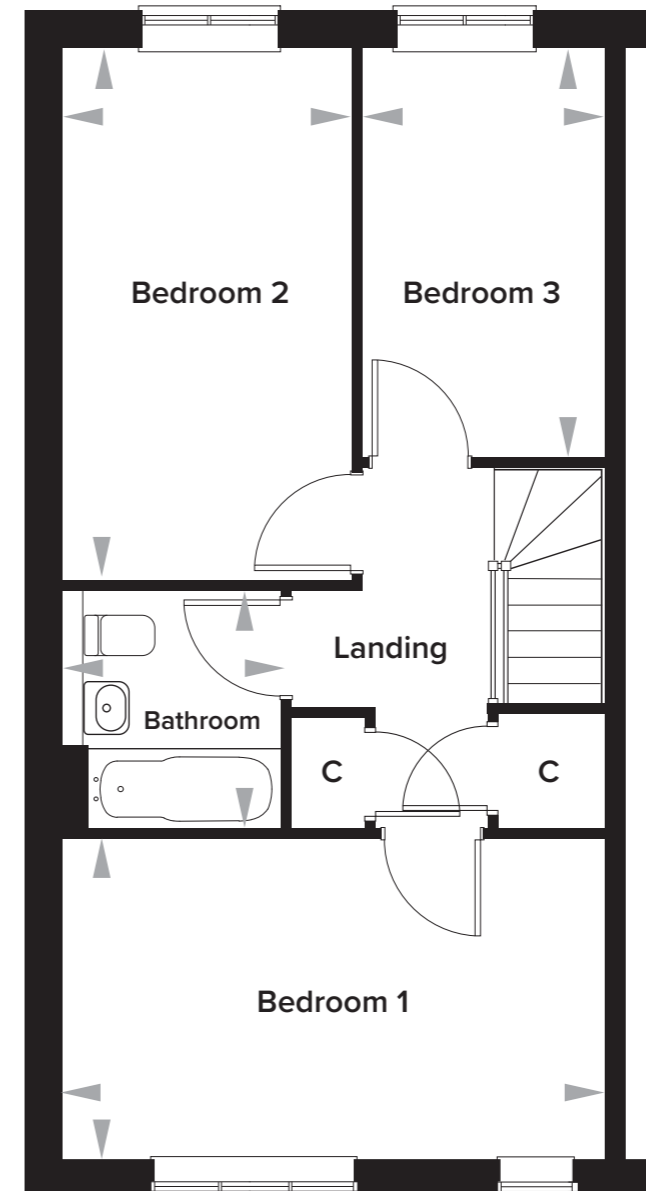
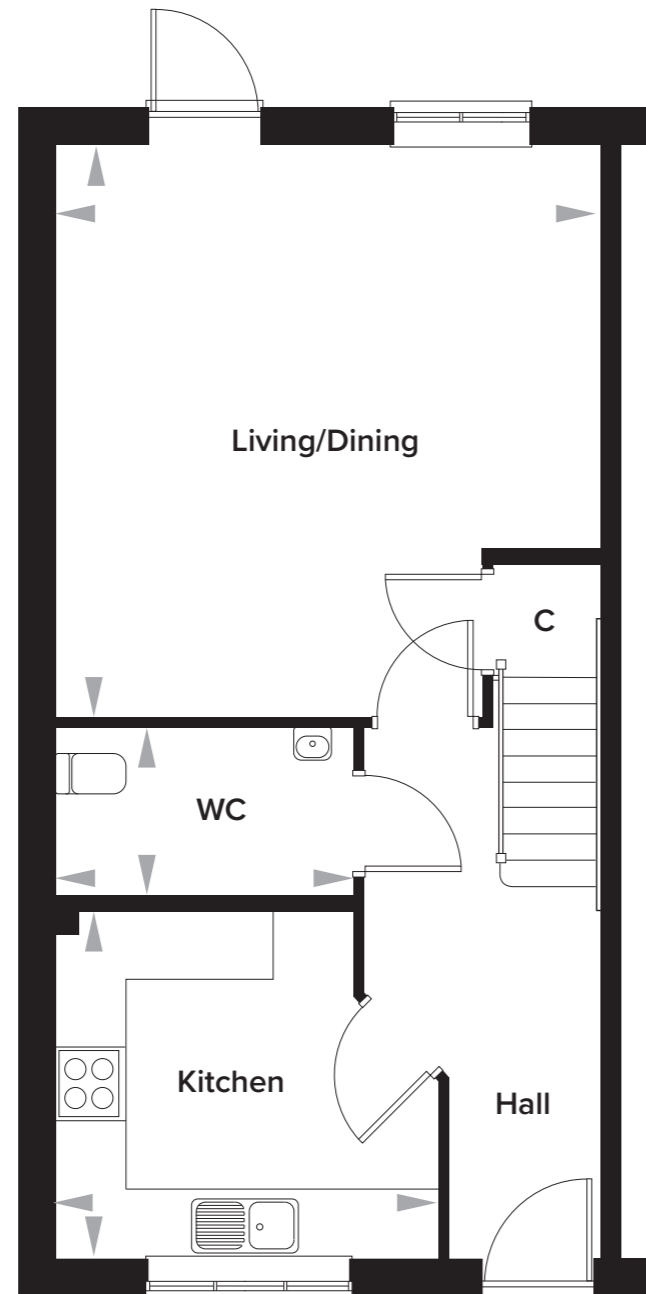

Ground Floor

Kitchen	3345mm x 3028mm	10' 11" x 9' 11"
Living Dining	4788mm x 5042mm	15' 8" x 16' 6"
WC	2607mm x 1457mm	8' 7" x 5' 0"

First Floor

Bedroom 1	4788mm x 2818mm	15' 8" x 9' 3"
Bedroom 2	2550mm x 4693mm	8' 4" x 15' 4"
Bedroom 3	2150mm x 3612mm	7' 0" x 11' 10"
Bathroom	1928mm x 2094mm	6' 4" x 6' 10"

Rosewood, Maidstone, Kent

The Tillman 3 Bedroom Semi-Detached House

Plots 27, 135 and 137

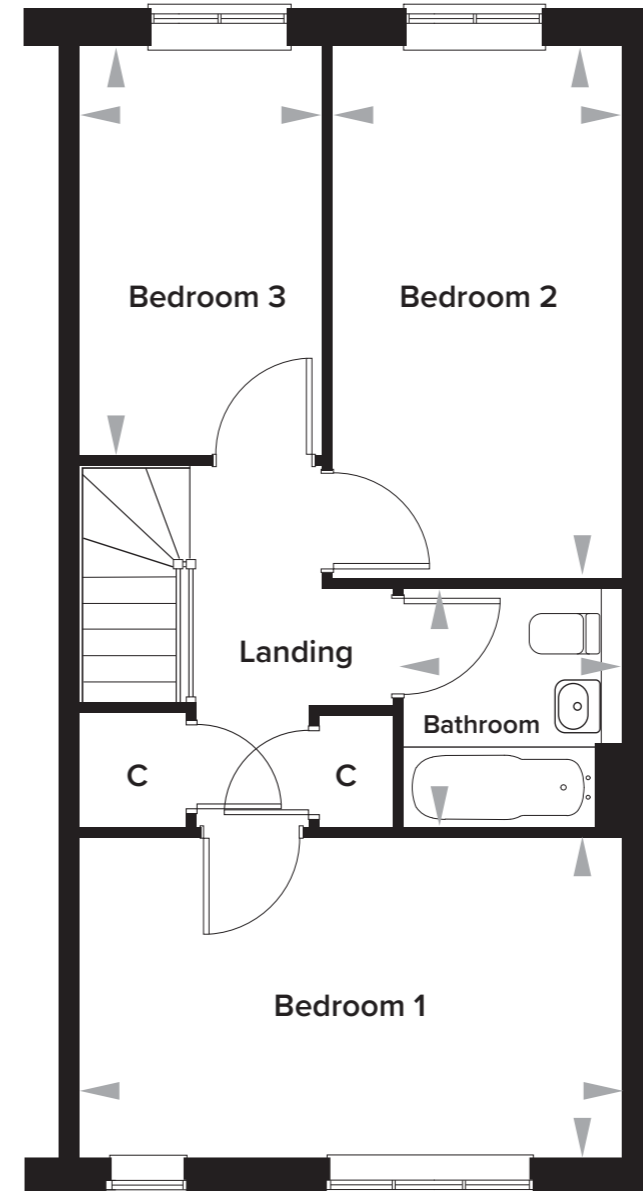
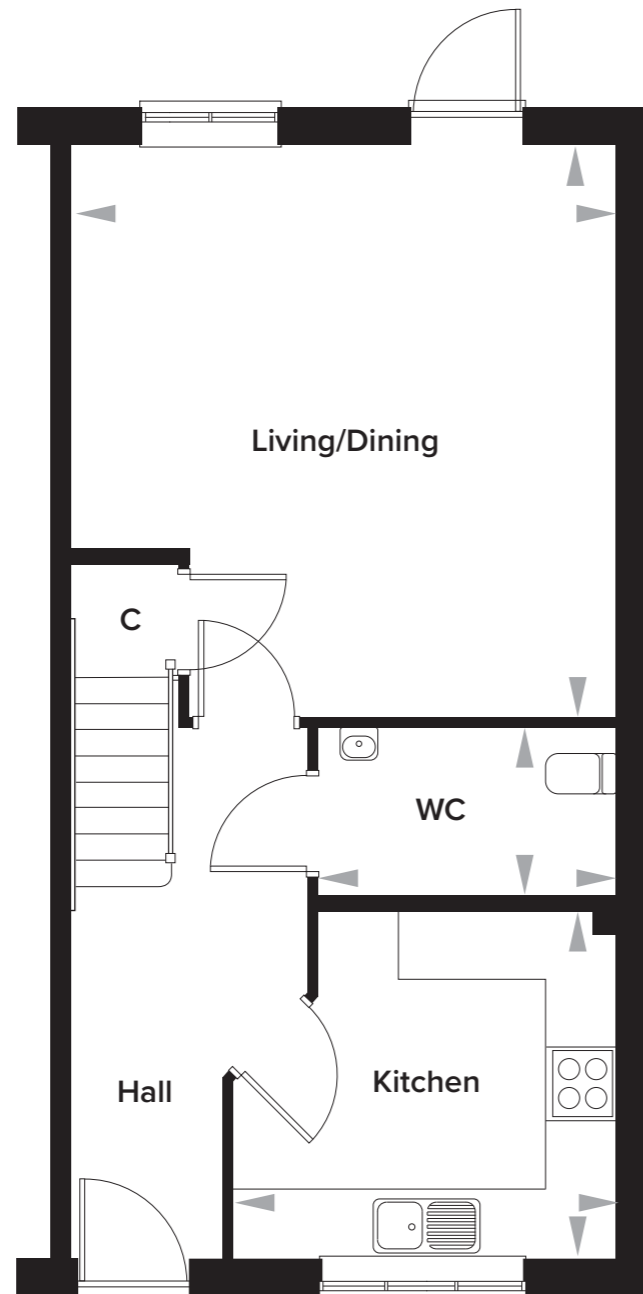

Ground Floor

Kitchen	3345mm x 3028mm	10' 11" x 9' 11"
Living Dining	4788mm x 5042mm	15' 8" x 16' 6"
WC	2607mm x 1457mm	8' 7" x 5' 0"

First Floor

Bedroom 1	4788mm x 2818mm	15' 8" x 9' 3"
Bedroom 2	2550mm x 4693mm	8' 4" x 15' 4"
Bedroom 3	2150mm x 3612mm	7' 0" x 11' 10"
Bathroom	1928mm x 2094mm	6' 4" x 6' 10"

Rosewood, Maidstone, Kent

The Ploughwright 3 Bedroom Semi-Detached House

Plot 136

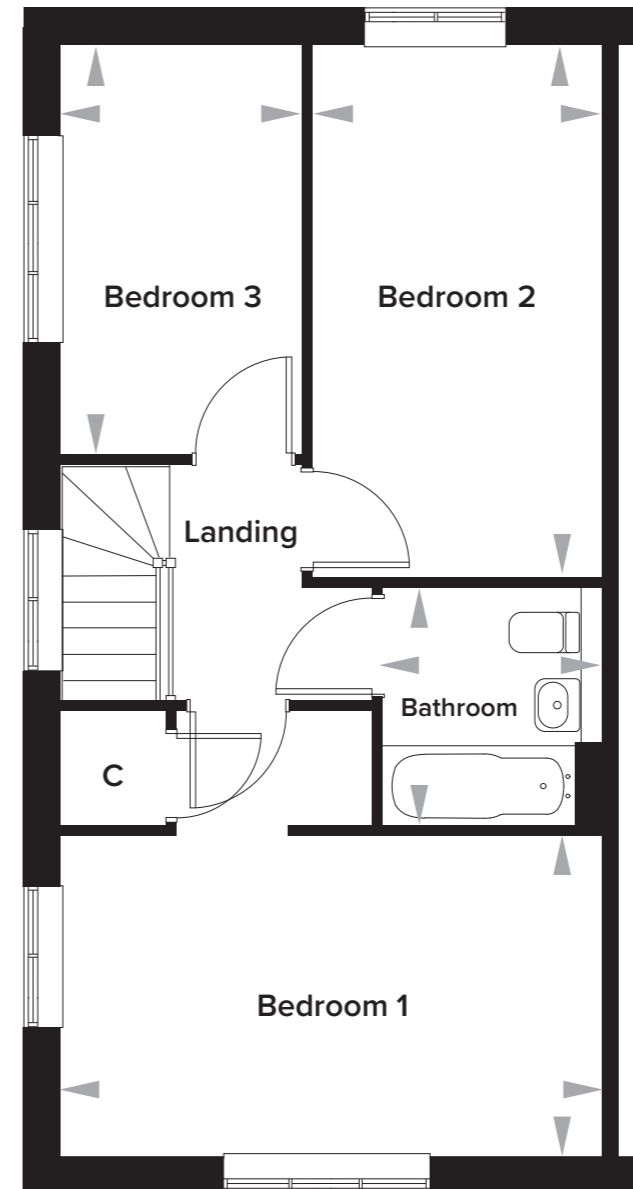
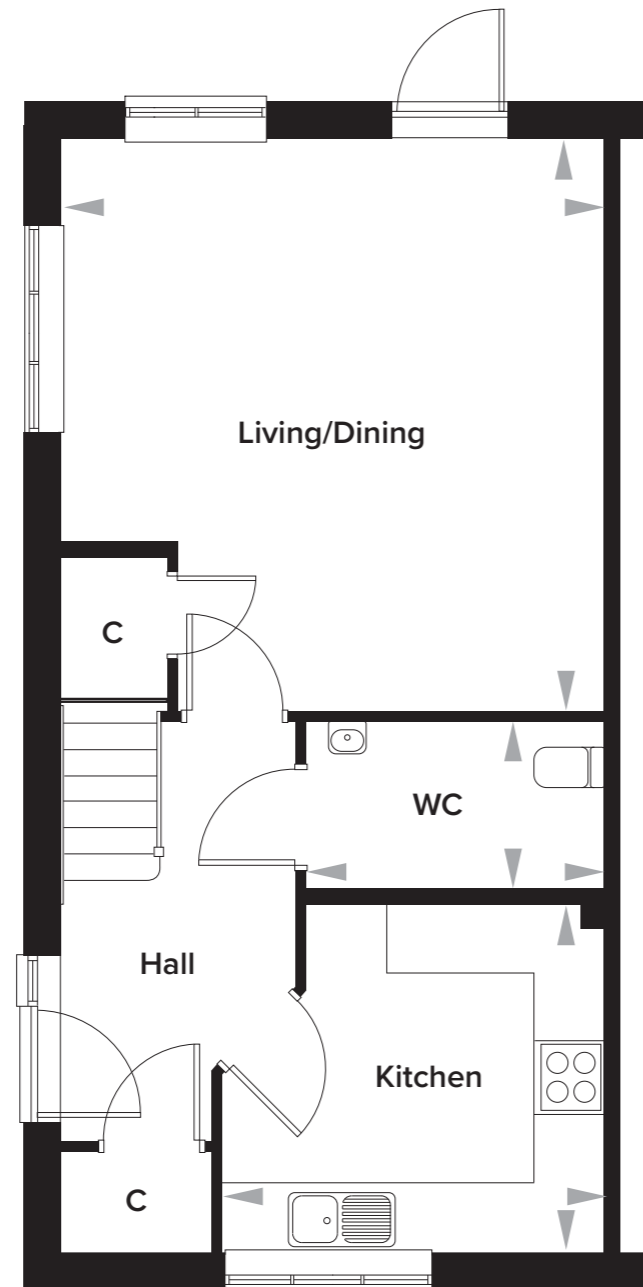

Ground Floor

Kitchen	3345mm x 3028mm	11' 0" x 9' 11"
Living Dining	4788mm x 5042mm	15' 8" x 16' 6"
WC	2607mm x 1457mm	8' 7" x 4' 9"

First Floor

Bedroom 1	4788mm x 2780mm	15' 8" x 9' 1"
Bedroom 2	2550mm x 4693mm	8' 4" x 15' 4"
Bedroom 3	2150mm x 3612mm	7' 0" x 11' 10"
Bathroom	1930mm x 2137mm	6' 4" x 7' 0"