

The Burrows, Paddock Wood, Kent

2 Bedroom Semi-Detached House

Plots 140, 179, 217, 240 and 247 as shown. Plots 141, 180, 218, 241 and 248 handed

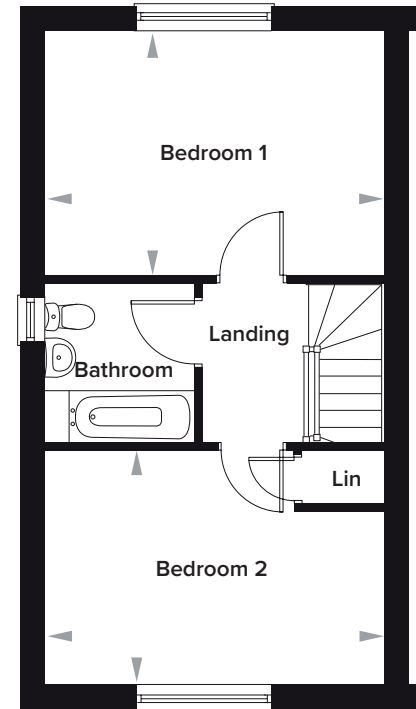
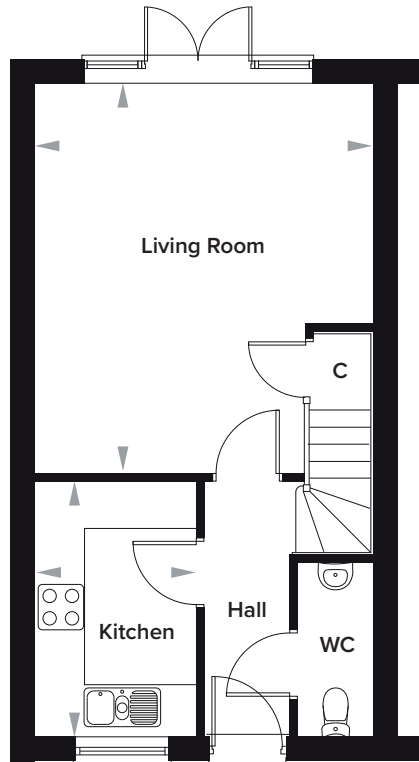

Ground Floor

Kitchen	2140mm x 3360mm	7' 0" x 11' 0"
Living Room	4490mm x 5202mm	14' 9" x 17' 1"
WC	1010mm x 2247mm	3' 4" x 7' 4"

First Floor

Bedroom 1	4490mm x 3929mm	14' 9" x 12' 11"
Bedroom 2	4490mm x 3090mm	14' 9" x 10' 2"
Bathroom	2000mm x 2140mm	6' 7" x 7' 0"